



WARREN WOODS PUBLIC SCHOOLS

2023/2024 Enrollment Update

STATEWIDE PUPIL MEMBERSHIP

Pupil Membership and Birth Rate Trends FY 1994-95 to FY 2023-24

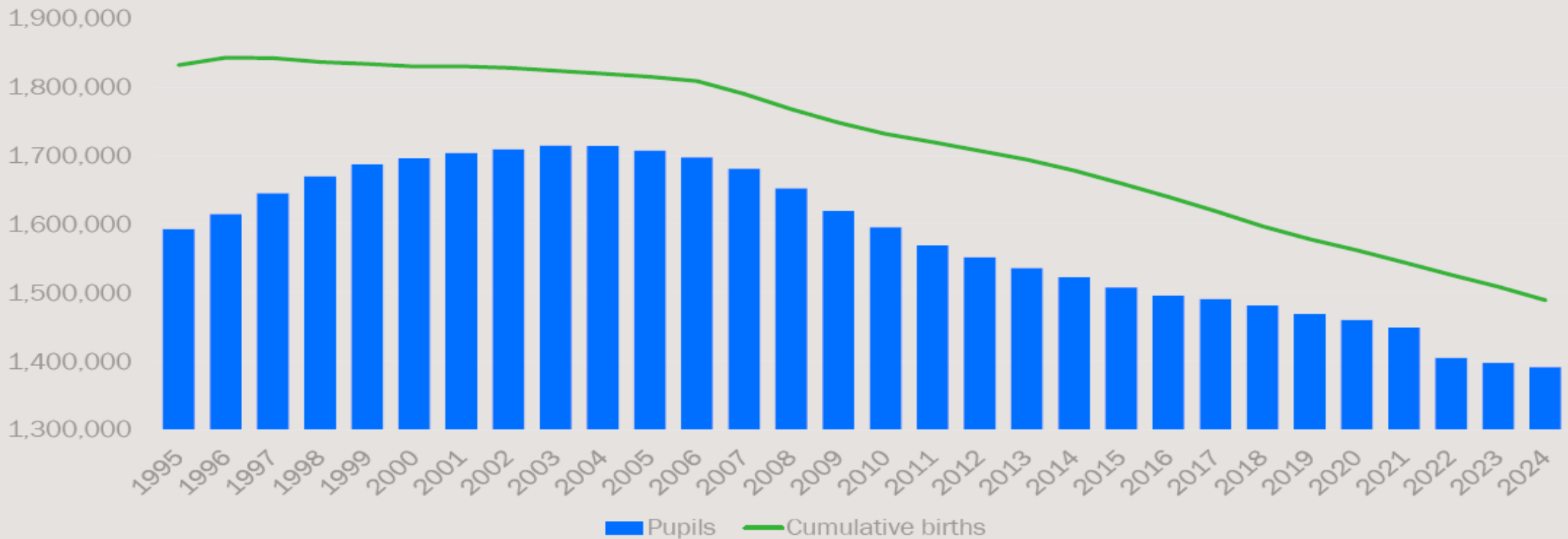

Source: Senate Fiscal Agency

*Cumulative births calculated by summing up all births in Michigan between 5 and 18 years prior to the school year.

MACOMB COUNTY PUPIL MEMBERSHIP

Student Count Trends

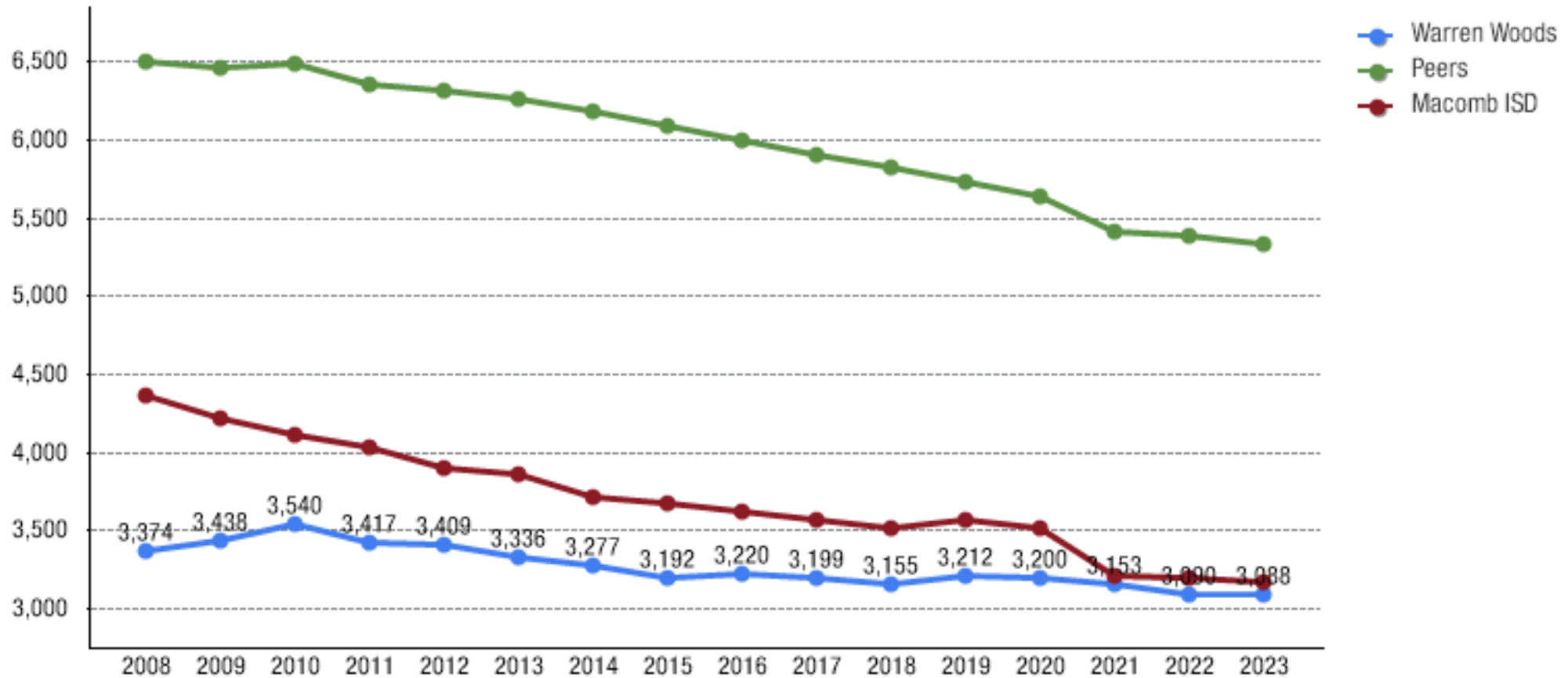

Change in Student Count from 2013 to 2023

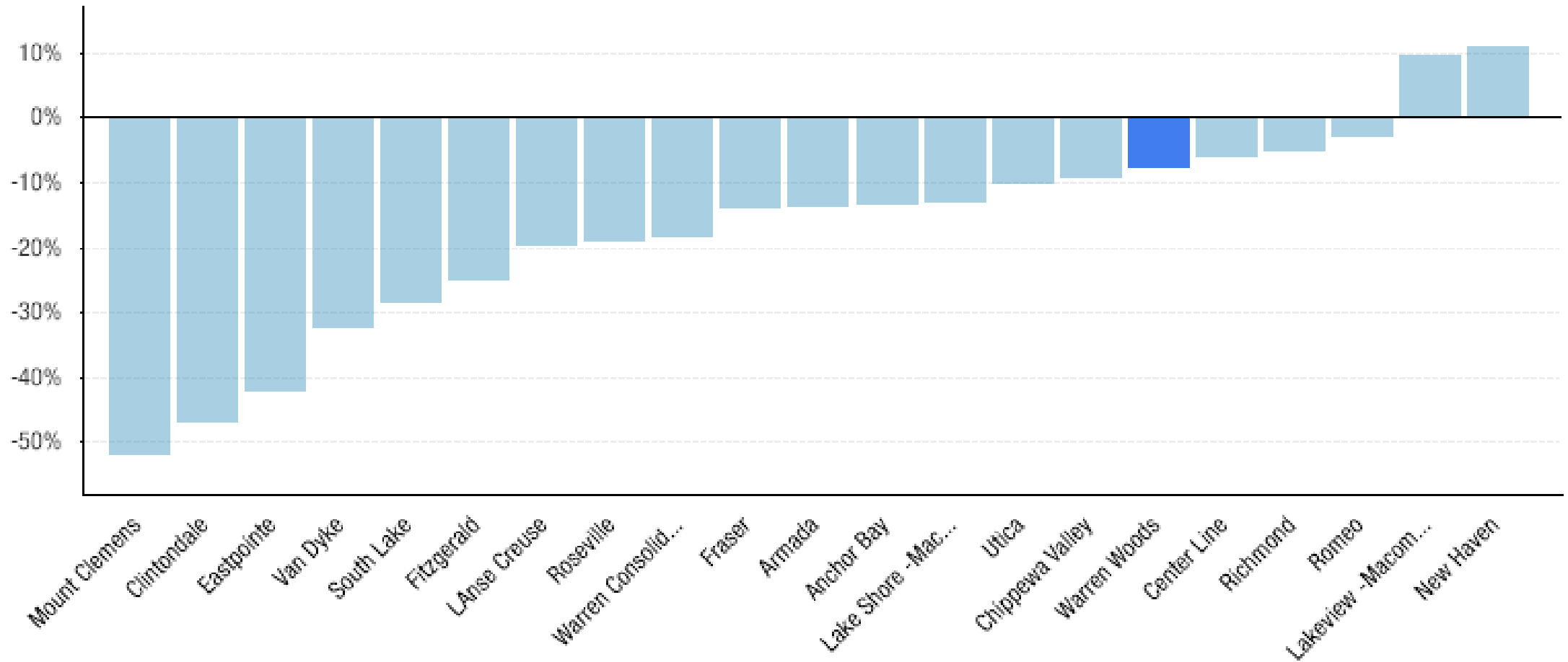

Warren Woods Enrollment History Summary

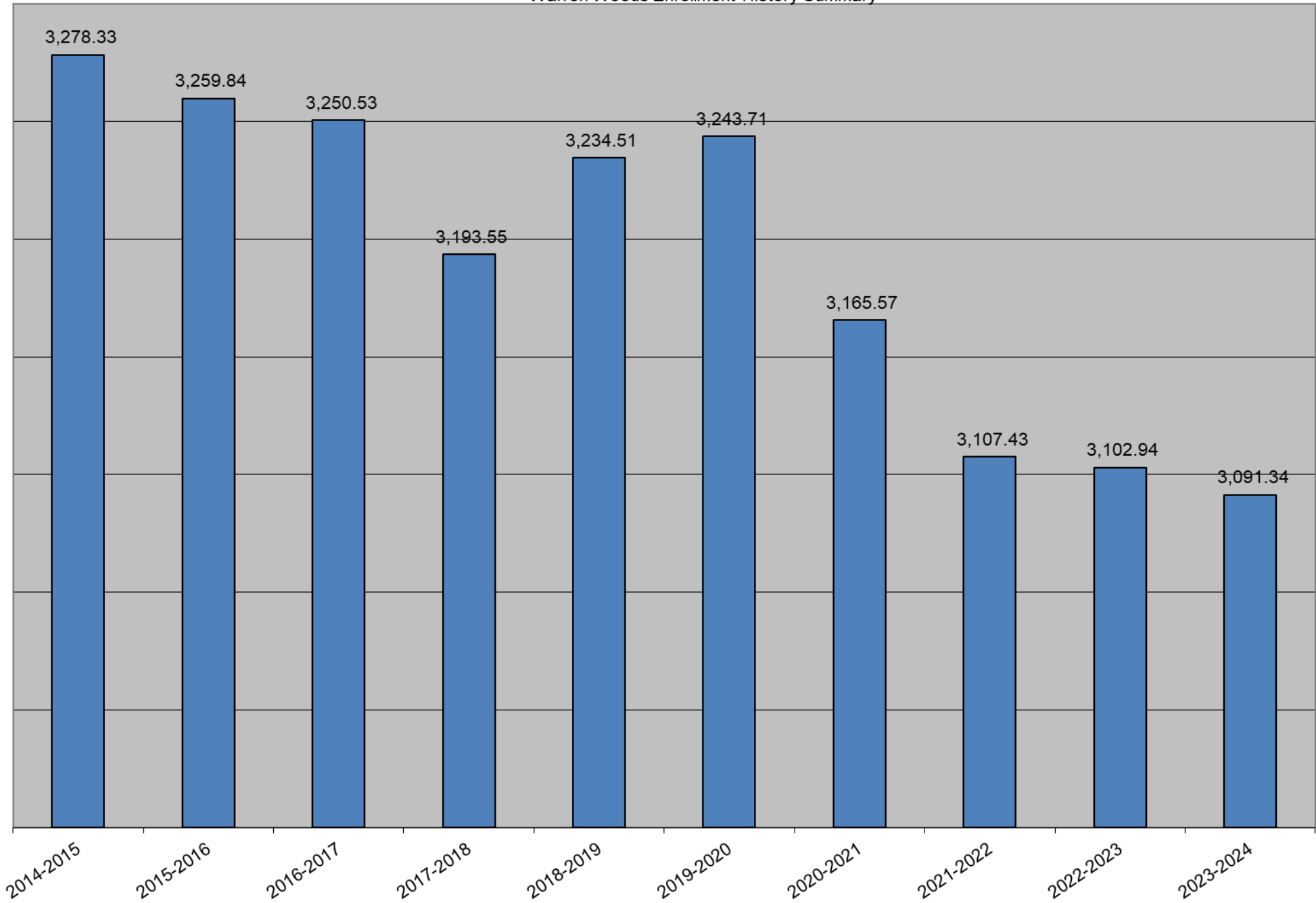

Warren Woods Public Schools
FTE Comparison Fall 2022 to Fall 2023

Grade	10/5/2022 <i>Audited</i>	10/4/2023 <i>Un-Audited</i>	Differences	
			<i>By Grade</i>	<i>Same Class</i>
K	174.35	174.47	0.12	N/A
1	197.44	186.01	(11.43)	11.66
2	196.46	195.07	(1.39)	(2.37)
3	191.71	198.36	6.65	1.90
4	207.59	193.12	(14.47)	1.41
5	209.34	210.36	1.02	2.77
6	222.10	239.66	17.56	30.32
7	219.96	231.85	11.89	9.75
8	224.82	232.04	7.22	12.08
9	256.68	228.51	(28.17)	3.69
10	248.69	244.35	(4.34)	(12.33)
11	258.51	240.53	(17.98)	(8.16)
12	222.77	249.61	26.84	(8.90)
Enterprise	90.82	82.00	(8.82)	NA
Total Gen Ed.	2,921.24	2,905.94	(15.30)	
Total Special Ed	188.42	185.38	(3.04)	
Total FTE	3,109.66	3,091.32	(18.34)	

Warren Woods Fall 23 Gen. Ed. Student Count by Grade

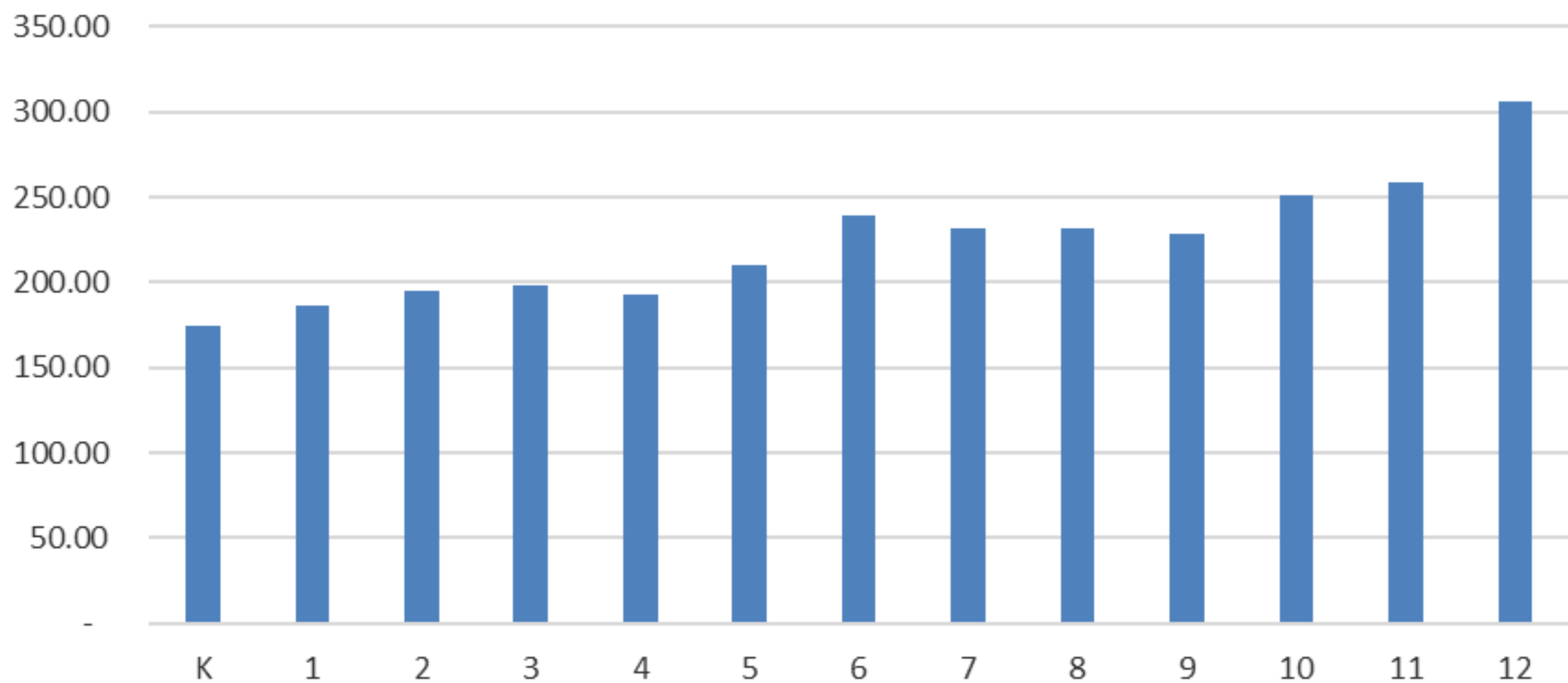

Warren Woods Public School Enrollment History by Level

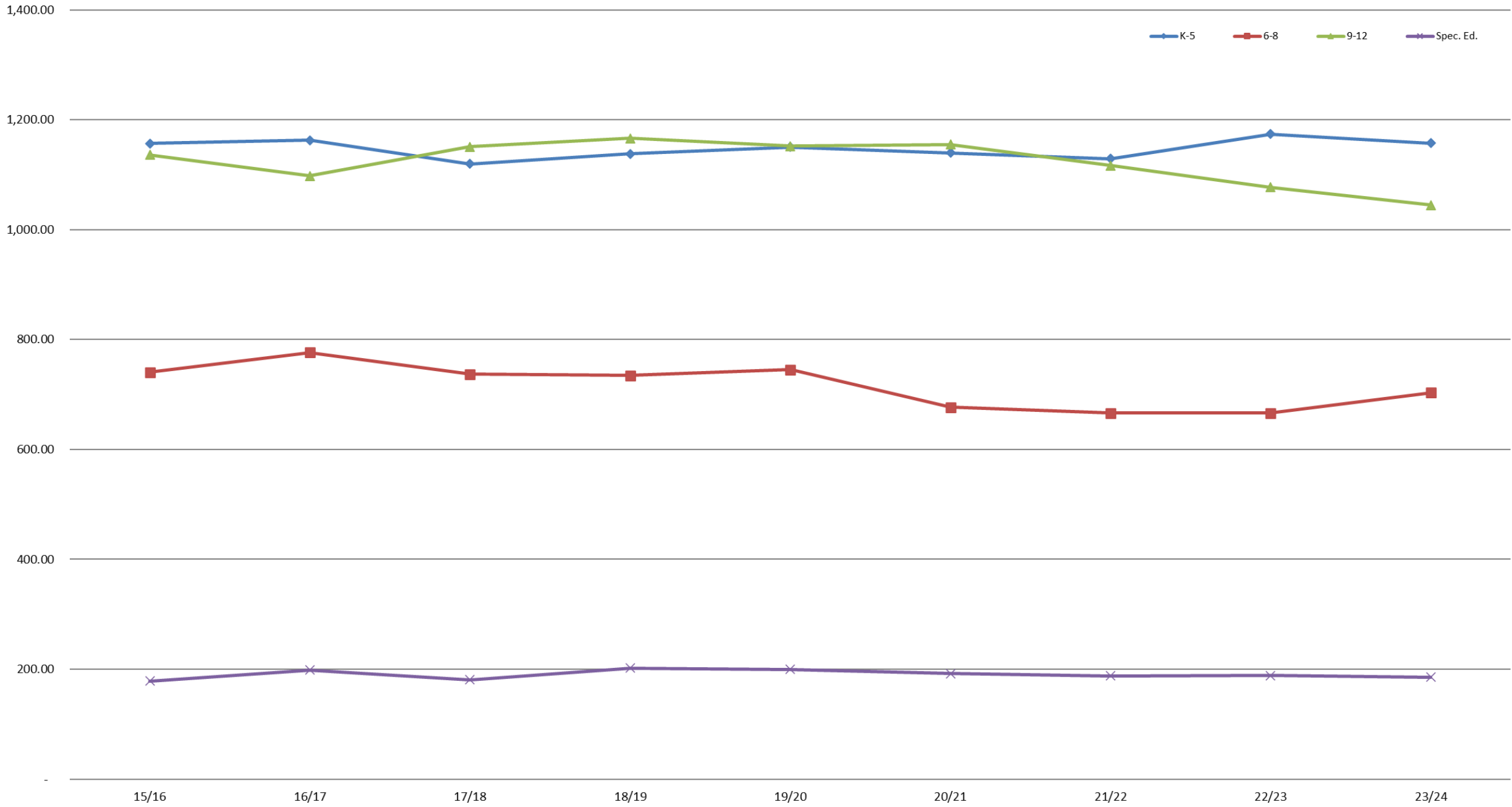

Schools of Choice Data Only

Non-Resident Students Attending Warren Woods (Student FTE)

(Grades: All)

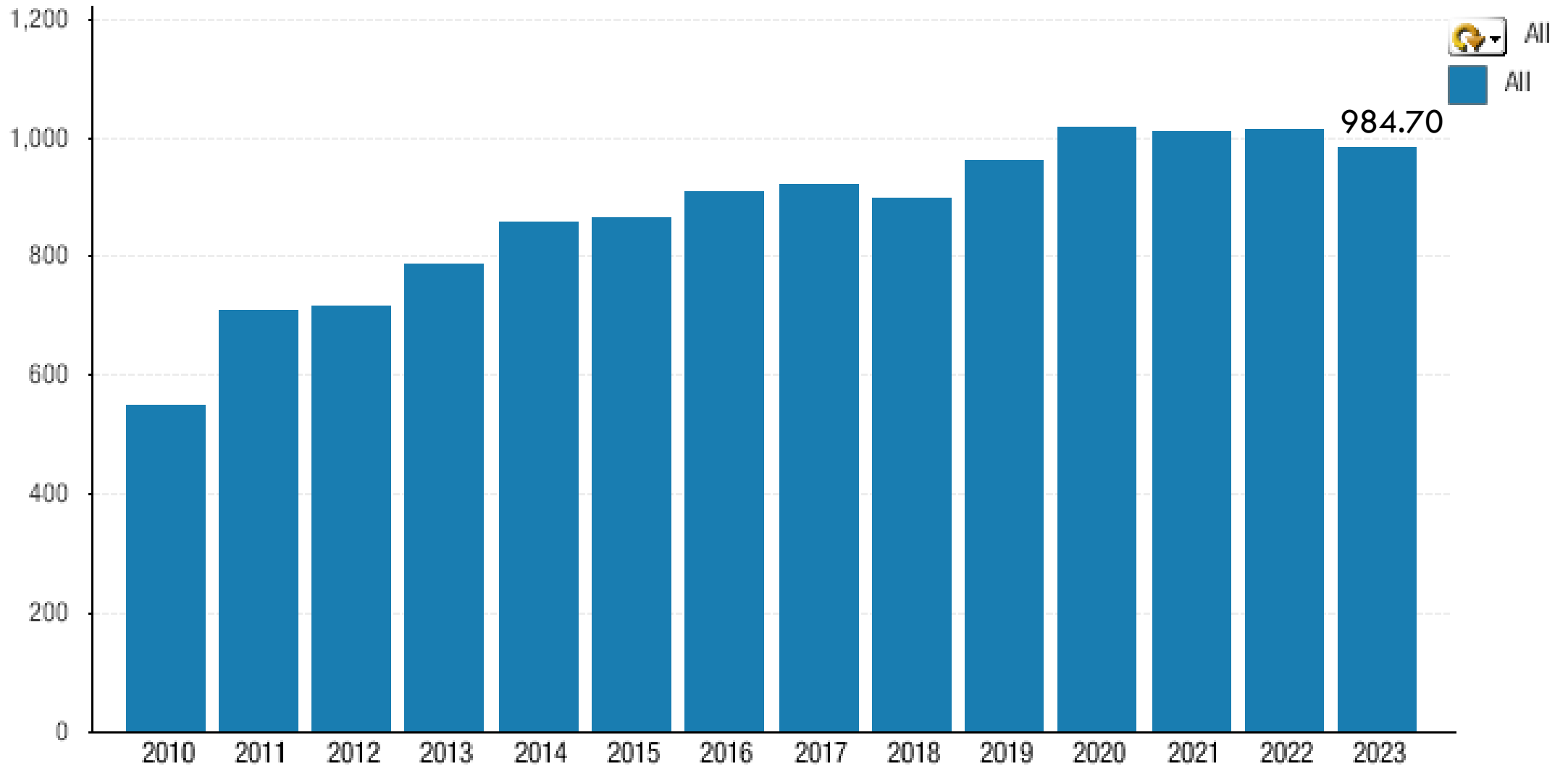

Schools of Choice Data Only

Warren Woods Resident Attending Elsewhere (Student FTE)

(Grades: All)

 All
 All

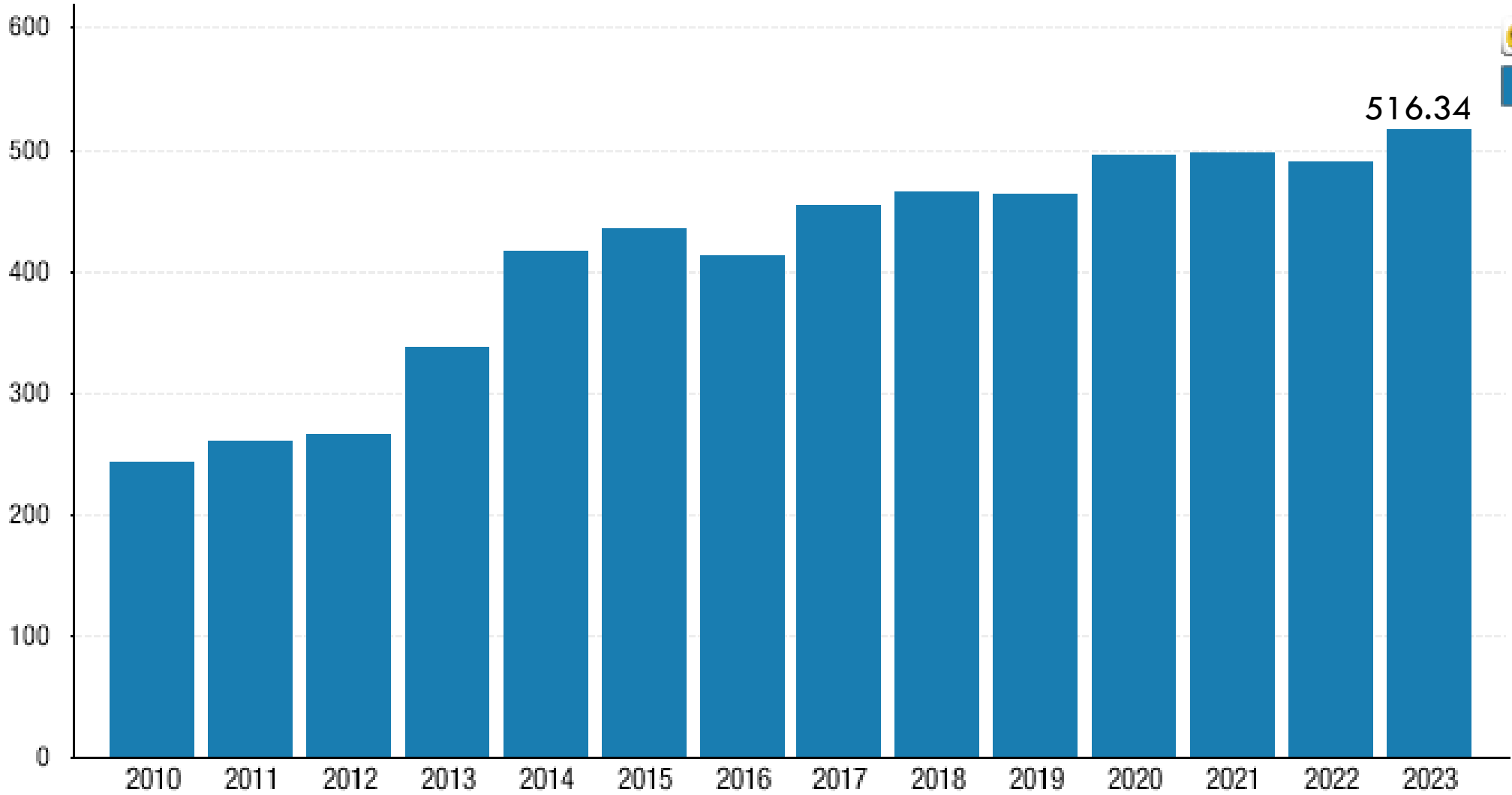

Schools of Choice

Net Change in Student FTE

(Grades: All)

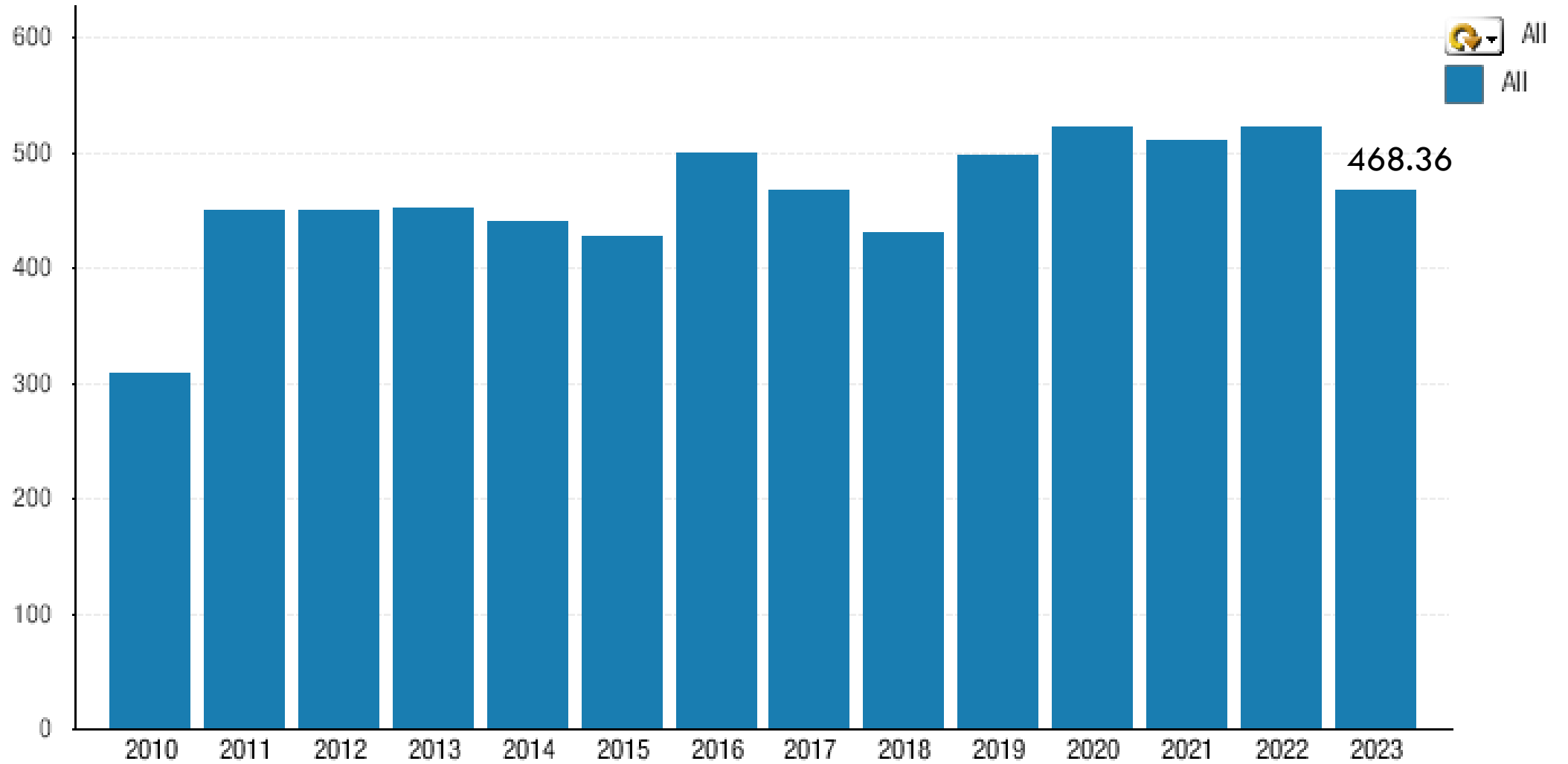

LARGEST SCHOOLS OF CHOICE NET GAIN AND LOSS DISTRICTS

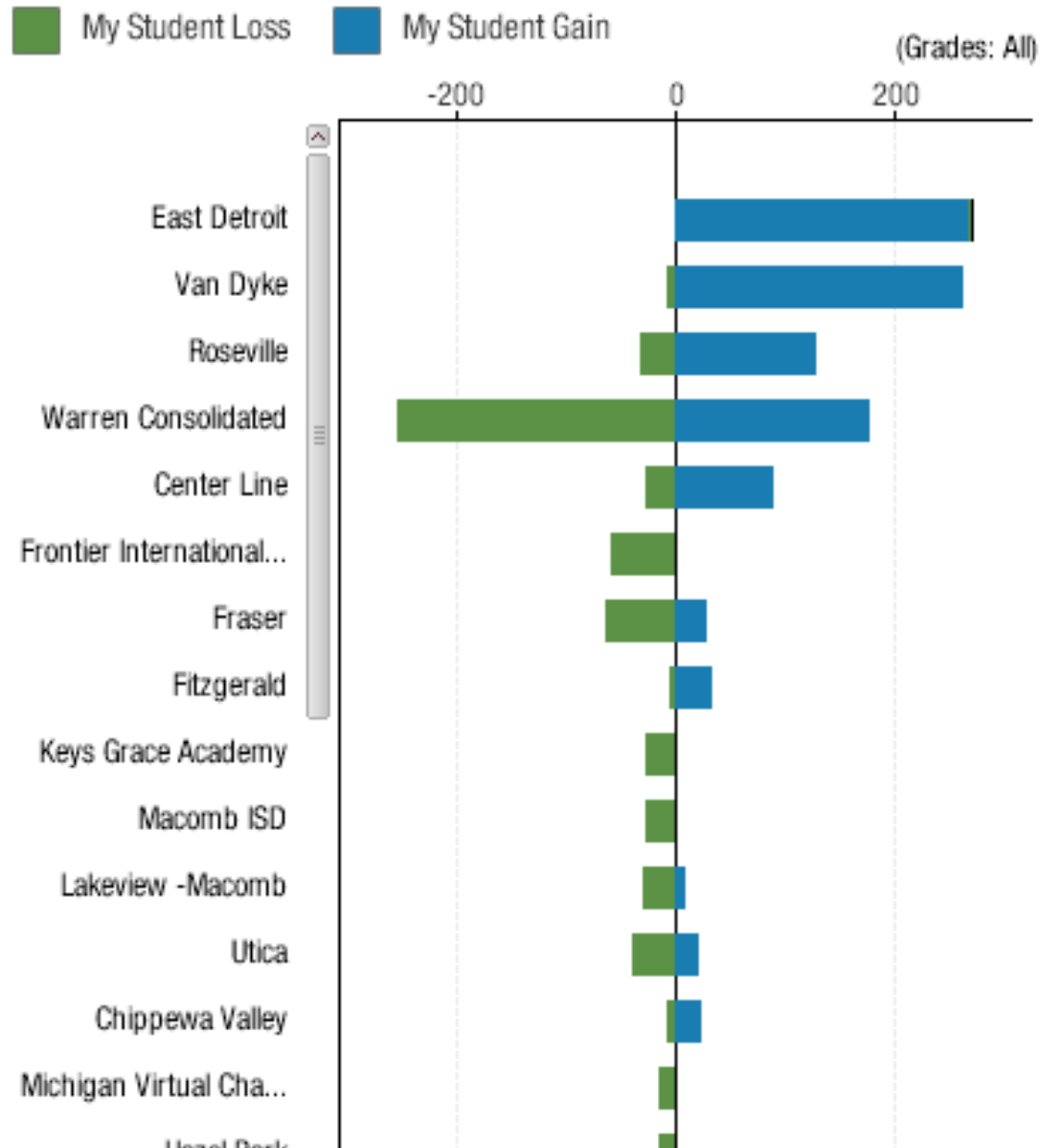

Projection Method Comparison

